

جي جي سي

G G C

شركة الخليج لفتحات التكييف المركزي
GULF GRILLES CO.



LIGHT TROFFERS

B05 LIGHT
TROFFERS

Our single unit diffusers are designed to fit standard 2, 3, or 4 foot light troffers respectively. Due to varying types of lighting fixtures available in the market, sizes or dimensions shown can be replaced to suit client's specifications. When ordering, try to make it sure that complete sizes and informations be supplied to us.

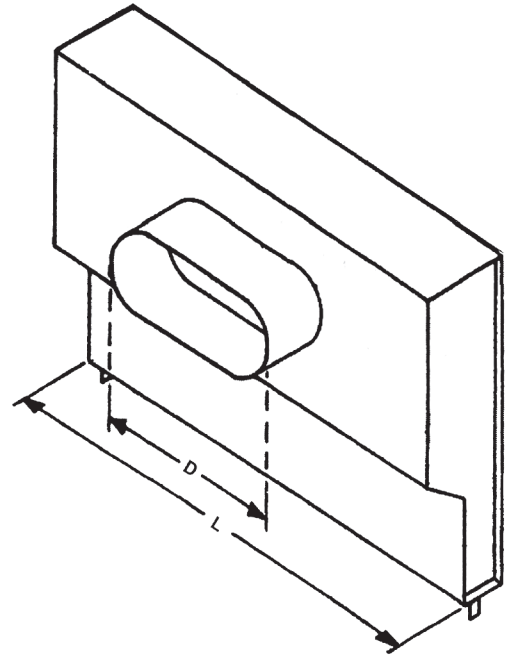

OTHER FEATURES

- Hold - down tabs at diffuser ends are provided to align and lock diffuser to luminaire air slot.
- Standard 4" , 5" or 6" oval inlet collors fit for ovalised flexible tubing connection.
- Choice of uninsulated, internally insulated, or externally insulated construction.
- Material : Galvanized steel gauge 22.
- Finish : All exposed surfaces of plenum are painted black. Painted under electrostatic polyester powder coated system.

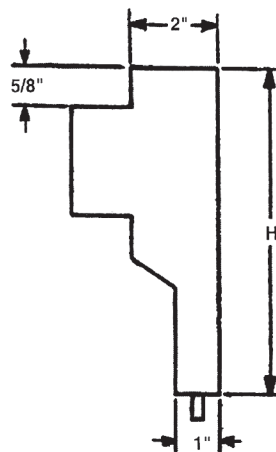

Our double unit diffusers are designed to fit standard 1 x 4, 2 x 2, 2 x 4 or 3 x 3 foot light troffers respectively. Due to varying types of lighting fixtures available in the market, sizes or dimensions shown can be replaced to suit client's specifications. When ordering, try to make it sure that complete sizes and informations be supplied to us.

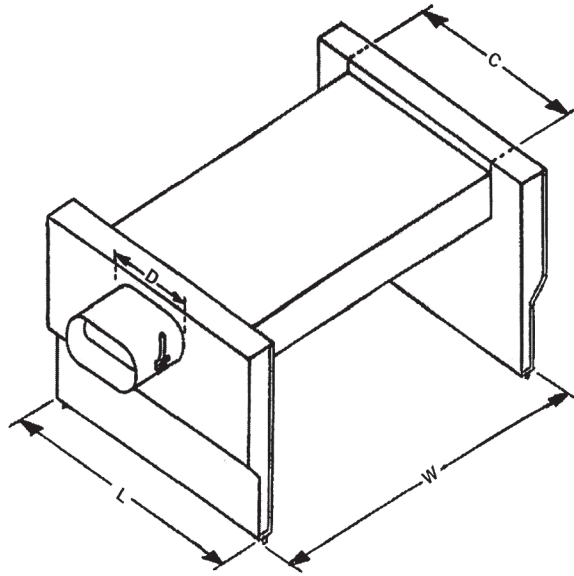

OTHER FEATURES

- Hold - down tabs at diffuser ends are provided to align and lock diffuser to luminaire air slot.
- Standard inlets : 4" , 5" or 6" oval. Other inlet sizes available on request.
- Choice of uninsulated, internally insulated, or externally insulated construction.
- Can be used for either supply or return.
- Materials : Galvanized steel gauge 18 for main plenum.

Galvanized steel gauge 24 for branches plenum.

- Finish : All exposed surfaces of plenum are painted black. Painted under electrostatic polyester powder coated system.

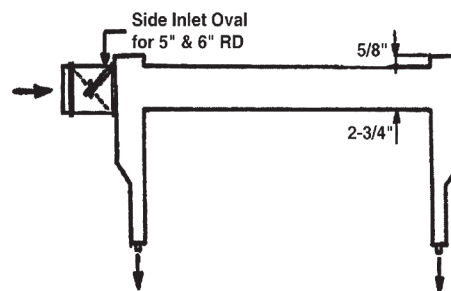

Our double unit diffusers are designed to fit standard 1 x 4, 2 x 2, 2 x 4 or 3 x 3 foot light troffers respectively. Due to varying types of lighting fixtures available in the market, sizes or dimensions shown can be replaced to suit client's specifications. When ordering, try to make it sure that complete sizes and informations be supplied to us.

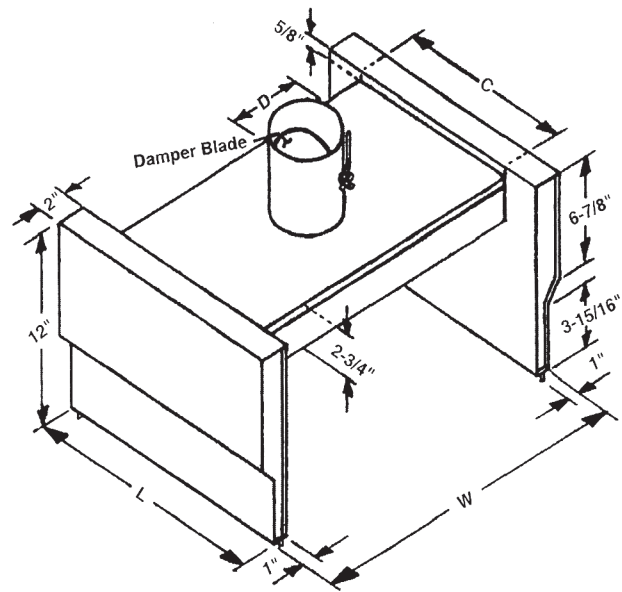

OTHER FEATURES

- Hold - down tabs at diffuser ends are provided to align and lock diffuser to luminaire air slot.
- Standard inlets : 4" , 5" or 6" round. Other inlet sizes available on request.
- Choice of uninsulated, internally insulated, or externally insulated construction.
- Can be used for either supply or return.
- Materials : Galvanized steel gauge 18 for main plenum.
Galvanized steel gauge 24 for branches plenum.
- Finish : All exposed surfaces of plenum are painted black. Painted under electrostatic polyester powder coated system.

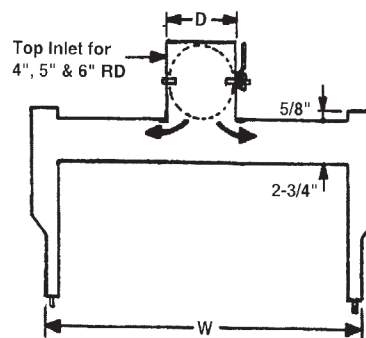

LIGHT TROFFERS DIMENSIONS OF AIR DIFFUSERS

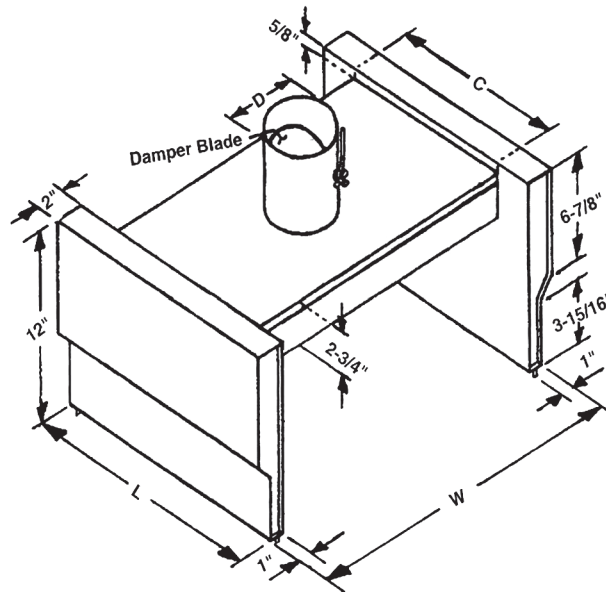

| Model | Diffuser Type | Fixture Size | Fixture Length | DIMENSIONS (inches) | | | |
|-------------------------|---------------|--------------|----------------|-----------------------|----|----------|----------|
| | | | | W | L | C | D |
| LT45-S | Single Unit | | | | | | |
| | 10 | 4' | 48" | - | 41 | - | 4, 5 & 6 |
| | 20 | 2' | 24" | - | 17 | - | 4, 5 & 6 |
| | 30 | 3' | 36" | - | 29 | - | 4, 5 & 6 |
| LT45-DS & LT45-TS | Double Unit | | | | | | |
| | 12 | 1' x 2' | 24" | 12 | 17 | 12 | 4, 5 & 6 |
| | 22 | 2' x 2' | 24" | 24 | 17 | 12 | 4, 5 & 6 |
| | 13 | 1' x 3' | 36" | 12 | 29 | 18 | 4, 5 & 6 |
| | 23 | 2' x 3' | 36" | 24 | 29 | 18 | 4, 5 & 6 |
| | 33 | 3' x 3' | 36" | 36 | 29 | 18 | 4, 5 & 6 |
| | 14 | 1' x 4' | 48" | 12 | 41 | 18 | 4, 5 & 6 |
| | 24 | 2' x 4' | 48" | 24 | 41 | 18 | 4, 5 & 6 |
| | 34 | 3' x 4' | 48" | 36 | 41 | 18 | 4, 5 & 6 |
| 44 | 4' x 4' | 48" | 48 | 41 | 18 | 4, 5 & 6 | |

- Note** : 1. When ordering specify diffuser type, fixture type and size.
2. Above dimensions does not include insulation thickness.

LIGHT TROFFERS
PERFORMANCE DATA
SINGLE SIDE DIFFUSER - SIDE ENTRY



2' LIGHT FIXTURE (MODEL - LT45 - S20)

| | | | | | | | | | | |
|--------------------------|----------|-----|-----|-----|-----|-----|-----|------|------|------|
| Capacity, CFM | | 30 | 35 | 40 | 45 | 50 | 55 | 60 | 70 | 80 |
| Throw, Ft. | | 2-5 | 3-6 | 4-7 | 4-8 | 5-8 | 5-9 | 6-10 | 7-11 | 8-12 |
| Total Pressure in. w. g. | Inlet 4" | .03 | .04 | .05 | .07 | .09 | .11 | .12 | .15 | .20 |
| | Inlet 5" | .03 | .04 | .05 | .07 | .09 | .11 | .12 | .15 | .20 |
| | Inlet 6" | .02 | .03 | .04 | .06 | .08 | .10 | .11 | .14 | .19 |
| NC | | 20 | 20 | 20 | 20 | 20 | 21 | 22 | 28 | .32 |

3' LIGHT FIXTURE (MODEL - LT45 - S30)

| | | | | | | | | | | |
|--------------------------|----------|-----|-----|-----|-----|-----|------|------|------|------|
| Capacity, CFM | | 40 | 45 | 50 | 55 | 60 | 70 | 80 | 90 | 100 |
| Throw, Ft. | | 4-6 | 4-6 | 4-7 | 5-7 | 5-8 | 6-10 | 7-12 | 7-14 | 9-15 |
| Total Pressure in. w. g. | Inlet 4" | .04 | .05 | .06 | .08 | .10 | .12 | .16 | .19 | .23 |
| | Inlet 5" | .04 | .05 | .06 | .08 | .10 | .12 | .16 | .19 | .23 |
| | Inlet 6" | .03 | .04 | .05 | .07 | .09 | .11 | .15 | .18 | .22 |
| NC | | 20 | 20 | 20 | 20 | 20 | 24 | 29 | 33 | 35 |

4' LIGHT FIXTURE (MODEL - LT45 - S10)

| | | | | | | | | | | |
|--------------------------|----------|-----|-----|-----|-----|------|------|------|------|-------|
| Capacity, CFM | | 50 | 55 | 60 | 70 | 80 | 90 | 100 | 110 | 120 |
| Throw, Ft. | | 4-7 | 4-8 | 5-8 | 6-9 | 7-11 | 8-12 | 8-14 | 9-15 | 10-16 |
| Total Pressure in. w. g. | Inlet 4" | .05 | .05 | .05 | .10 | .12 | .15 | .20 | .26 | .28 |
| | Inlet 5" | .05 | .05 | .05 | .10 | .12 | .15 | .20 | .26 | .28 |
| | Inlet 6" | .04 | .04 | .04 | .09 | .11 | .14 | .19 | .25 | .22 |
| NC | | 20 | 20 | 20 | 21 | 25 | 29 | 34 | 36 | 40 |

THROW : Throw data in feet, based upon isothermal air at 100 and 50 fpm terminal velocity. At 9' - 0" ceiling height.

TOTAL PRESSURE : Total Pressure is given in inches of w. g.

NC : Noise value based on 10 dB room absorption.

**LIGHT TROFFERS
PERFORMANCE DATA
DOUBLE SIDE DIFUSSER**



2' LIGHT FIXTURE (MODELS : LT45 - DS12 & 22 / MODELS : LT45 - TS12 & 22)

| | | | | | | | | | | | |
|--------------------------|----------|-----|-----|-----|-----|-----|-----|------|------|------|-----|
| Capacity, CFM | 50 | 55 | 60 | 70 | 80 | 100 | 120 | 140 | 160 | 180 | |
| Throw, Ft. | 2-3 | 2-4 | 3-4 | 3-5 | 4-7 | 5-8 | 6-9 | 6-10 | 7-11 | 8-12 | |
| Total Pressure in. w. g. | Inlet 4" | .04 | .06 | .07 | .10 | .11 | .15 | .23 | .29 | .31 | .32 |
| | Inlet 5" | .04 | .06 | .07 | .10 | .11 | .15 | .23 | .29 | .31 | .32 |
| | Inlet 6" | .03 | .05 | .06 | .09 | .10 | .14 | .22 | .28 | .30 | .31 |
| NC | 20 | 20 | 22 | 25 | 27 | 33 | 35 | 37 | 42 | 43 | |

3' LIGHT FIXTURE (MODELS : LT45 - DS13, 23 & 33 / MODELS : LT45 - TS13, 23 & 33)

| | | | | | | | | | | | |
|-------------------------|----------|-----|-----|-----|-----|-----|-----|------|------|------|-----|
| Capacity, CFM | 60 | 70 | 80 | 90 | 100 | 120 | 140 | 160 | 180 | 200 | |
| Throw, Ft. | 2-4 | 3-5 | 3-6 | 4-7 | 5-7 | 6-8 | 6-9 | 7-10 | 8-10 | 9-11 | |
| Total Pressure in w. g. | Inlet 4" | .07 | .08 | .09 | .10 | .11 | .15 | .23 | .25 | .28 | .30 |
| | Inlet 5" | .07 | .08 | .09 | .10 | .11 | .15 | .23 | .25 | .28 | .30 |
| | Inlet 6" | .06 | .07 | .08 | .09 | .10 | .14 | .22 | .24 | .27 | .29 |
| NC | 20 | 23 | 25 | 26 | 27 | 33 | 35 | 37 | 41 | 43 | |

4' LIGHT FIXTURE (MODELS : - LT45 - DS14, 24, 34 & 44 / MODELS : LT45 - TS14, 24, 34 & 44)

| | | | | | | | | | | | |
|-------------------------|----------|-----|-----|-----|-----|-----|-----|------|------|------|-----|
| Capacity, CFM | 70 | 80 | 90 | 100 | 120 | 140 | 160 | 180 | 200 | 220 | |
| Throw, Ft. | 3-4 | 3-5 | 4-5 | 4-6 | 5-7 | 5-8 | 6-9 | 6-11 | 7-13 | 8-15 | |
| Total Pressure in w. g. | Inlet 4" | .06 | .07 | .08 | .09 | .10 | .13 | .17 | .23 | .27 | .35 |
| | Inlet 5" | .06 | .07 | .08 | .09 | .10 | .13 | .17 | .23 | .27 | .35 |
| | Inlet 6" | .05 | .06 | .07 | .08 | .09 | .14 | .18 | .24 | .28 | .35 |
| NC | 20 | 20 | 20 | 21 | 24 | 27 | 29 | 32 | 34 | 37 | |

THROW : Throw data in feet, based upon isothermal air at 100 and 50 fpm terminal velocity . At 9' - 0" ceiling height.

TOTAL PRESSURE : Total Pressure is given in inches of w. g.

NC : Noise value based on 10 dB room absorption.

BALANCING DATA

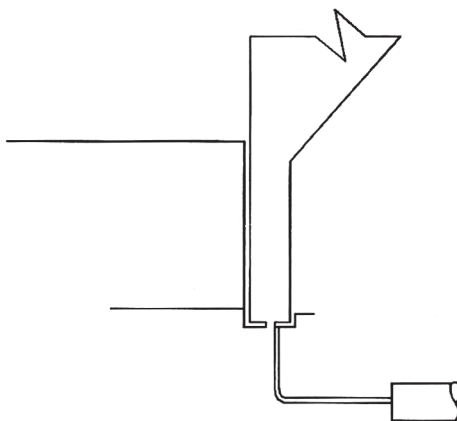

ALNOR 2220 A JET.

- Step 1.** Place the Anemometer probe on the slot (s) as shown in the above figure, 2 or 4 locations.
- Step 2.** Record and average the four velocity readings.
- Step 3.** The Flow Rate in cfm = Area Factor x Average Velocity x Length in feet.

| Length (feet) | Ak Factor (sq.ft.) | |
|------------------|--------------------|--------|
| | Single | Double |
| 2 | .057 | .093 |
| 3 | .089 | .145 |
| 4 | .120 | .197 |